

Miramar

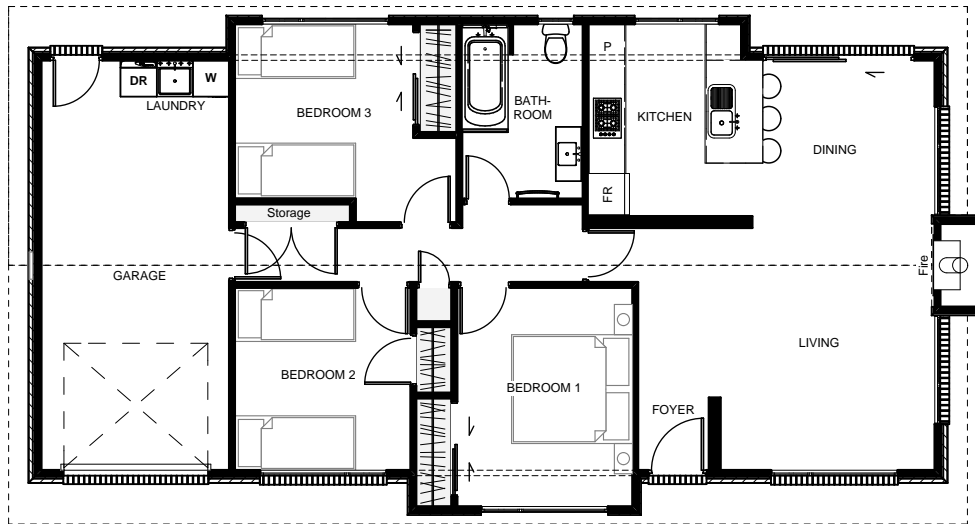

The 'Miramar' is a simple yet modern looking home designed to be fun with both the layout & aesthetics. The roof allows for either a pitched or flat ceiling in the dining/ living room with a centred fireplace positioned to disperse heat evenly throughout the main living and down the hallway to the bedrooms. Increasing the garage into a double is an easy upgrade with this home while not disadvantaging any other aspect of the design, layout or internal garage access.



Floor Area: 112m²

 1  3  1  15.7m  8.2m

ABN. 57152335021

Contact Jason Woodhams:

Phone: 04 0951 5051

Email: jasonwoodhams@bigpond.com

Visit us online : www.woodhamsbuilders.com.au

woodhams
• • • • BUILDERS

