

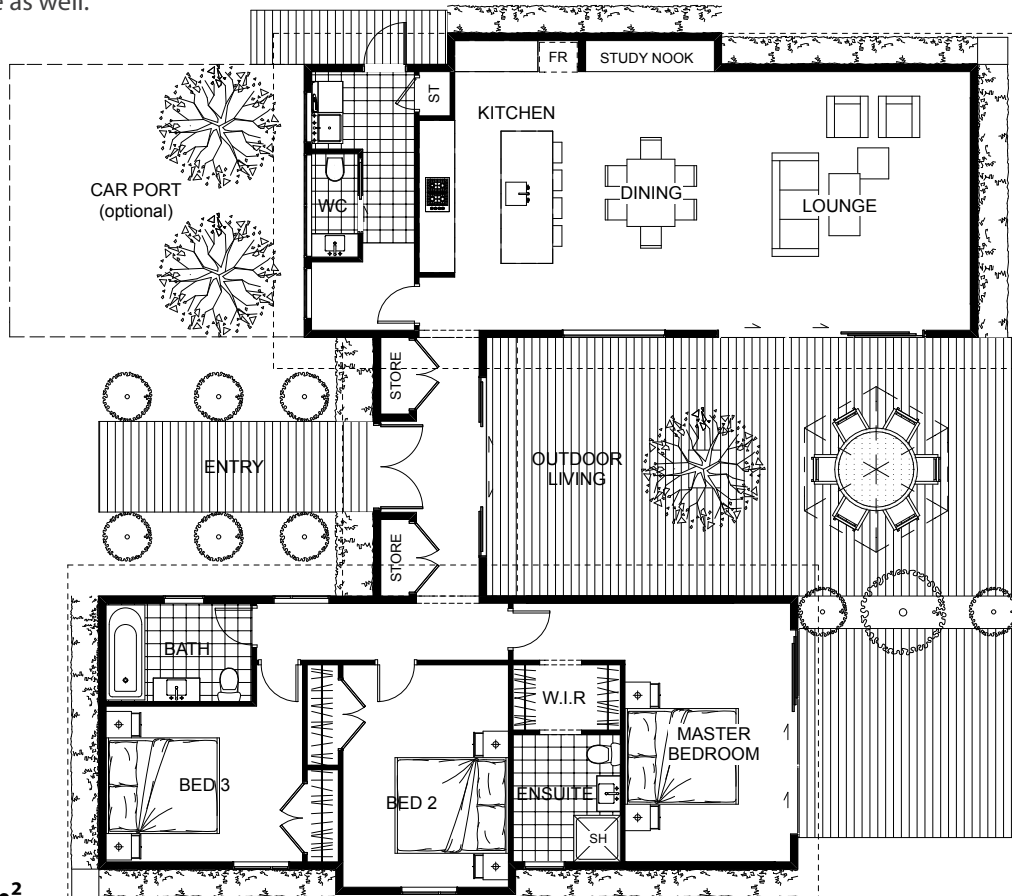

With a perfect dose of surroundings presented in the house from the large floor to ceiling windows framing and reflecting the landscape, this home reinforces its surroundings, giving off the feeling that it is a natural progression of the landscape. It celebrates an open living area with kitchen, dining room, living room and study nook all blended into one without any walls or fixtures. Featuring a carport, large wooden deck, one master and two bedrooms, it shows that it is not only a work of art but a functional piece as well.



Floor Area: 179m²

0-2
 3
 2
 15.4m
 16.1m

ABN. 57152335021

Contact Jason Woodhams:

Phone: 04 0951 5051

Email: jasonwoodhams@bigpond.com

Visit us online : www.woodhamsbuilders.com.au

woodhams
BUILDERS

