

# Gosling

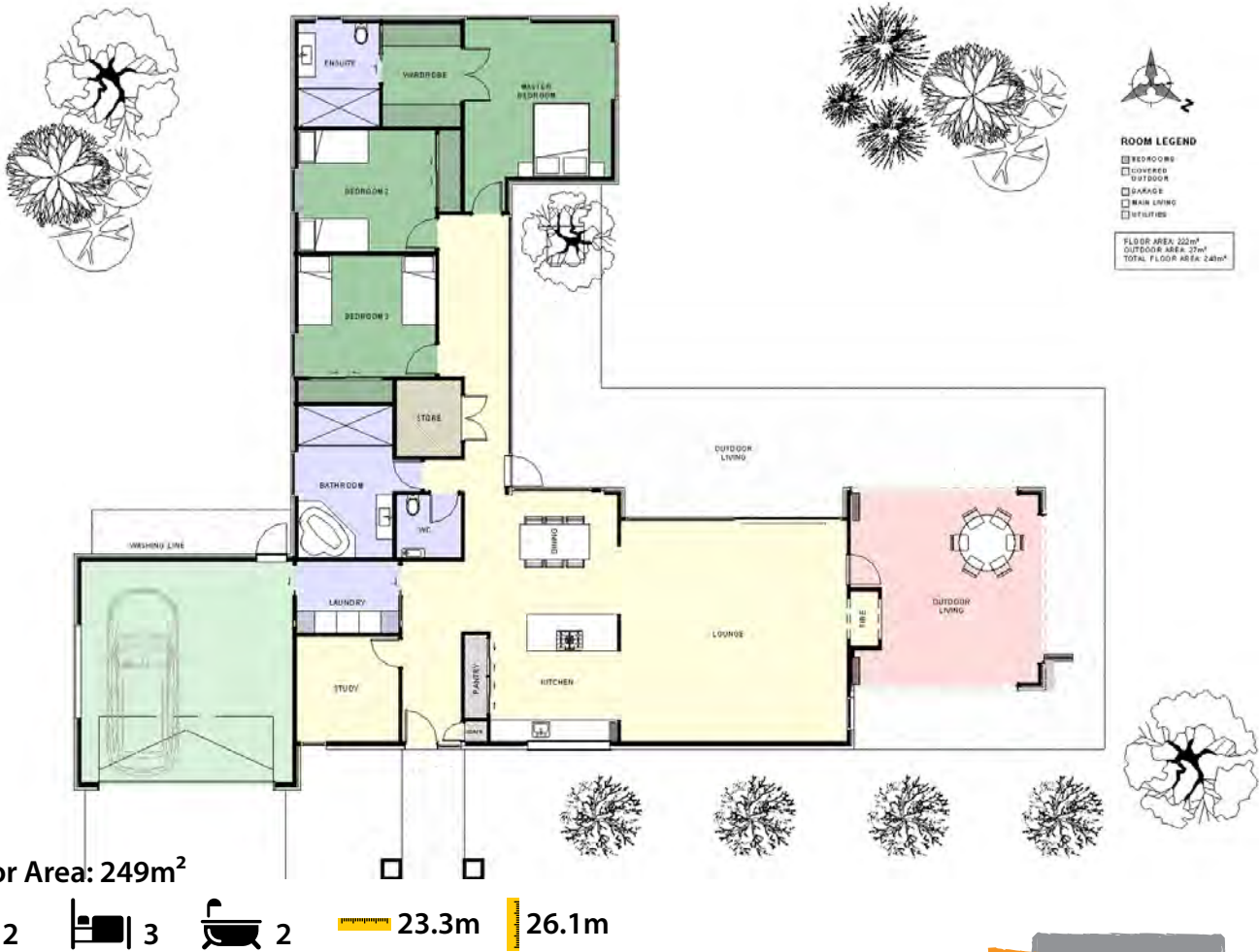

The 'Gosling' is a modern home under a traditional roof-line. The living and bedrooms are shaped to make private northern lawn area and outlook. 2 Lounges, one indoor and one indoor/ outdoor. In winter, this room can be completely shut off from the harsh elements with a back to back fireplace. In summer the exterior walls, (bifold doors), open right up and fold back transforming this room into a covered outdoor living area.



ABN. 57152335021

Contact Jason Woodhams:

Phone: 04 0951 5051

Email: jasonwoodhams@bigpond.com

Visit us online : [www.woodhamsbuilders.com.au](http://www.woodhamsbuilders.com.au)

**woodhams**  
 BUILDERS

