

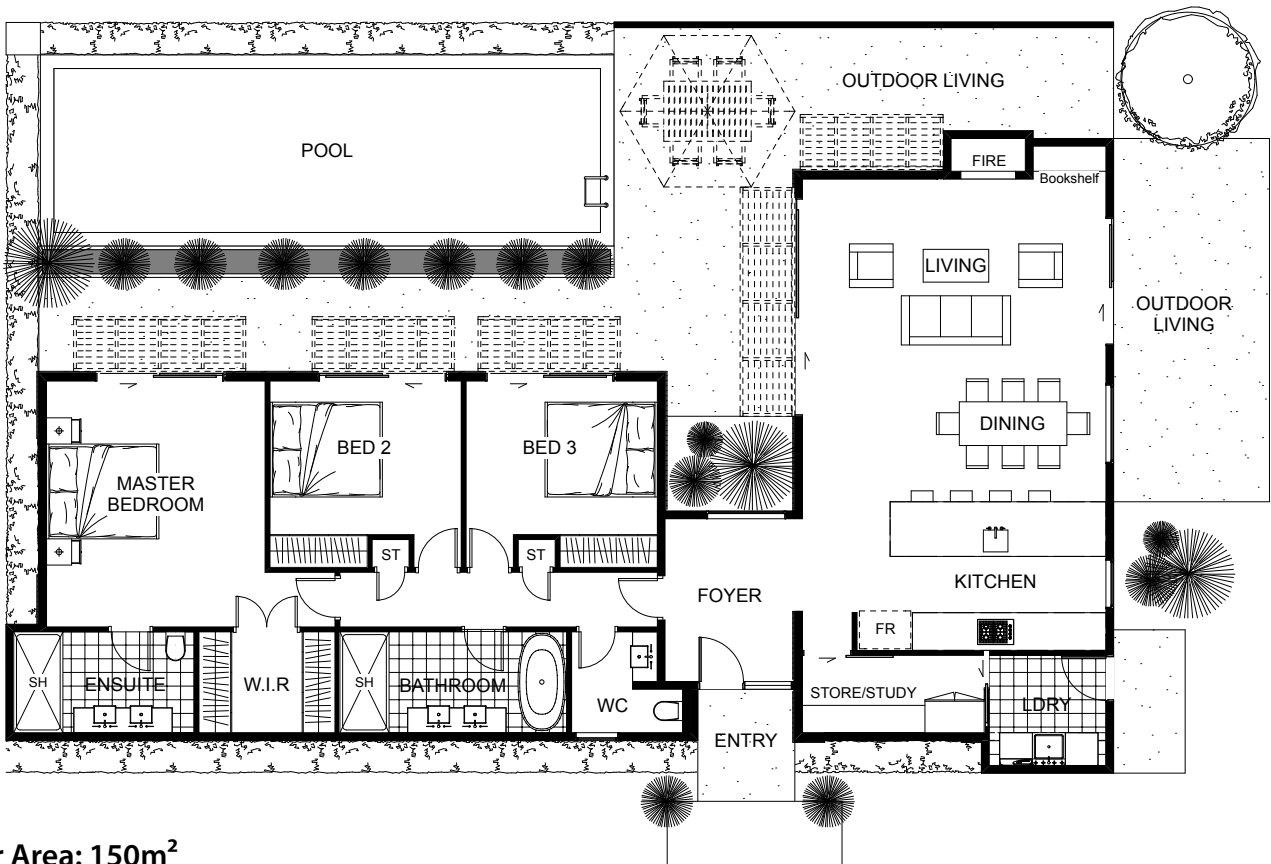



# Flaxmere



This magnificent modern design features a spacious dining, kitchen, living area leading to a fantastic private pool area, perfect for those warm summer months. Stone and timber give this home a stunning look not to mention the perfect balance of floor to ceiling windows, providing plenty of sunlight and warmth. One master and two bedrooms provide more than enough space for all as well as an extra store or study room, this house really does have it all.

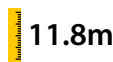

Floor Area: 150m<sup>2</sup>

 0  3  2  20.2m  11.8m

ABN. 57152335021

Contact Jason Woodhams:

Phone: 04 0951 5051

Email: [jasonwoodhams@bigpond.com](mailto:jasonwoodhams@bigpond.com)

Visit us online : [www.woodhamsbuilders.com.au](http://www.woodhamsbuilders.com.au)

**woodhams**  
BUILDERS

